

Suburb Profile Report

Berkeley NSW 2506

CoreLogic

Prepared on 04 September 2024

Prepared by Dimosons Sales | | 02 4258 0088





76km
Distance from GPO



7.6k
Population
2.5%
5 year population change



19 years
Average length of ownership

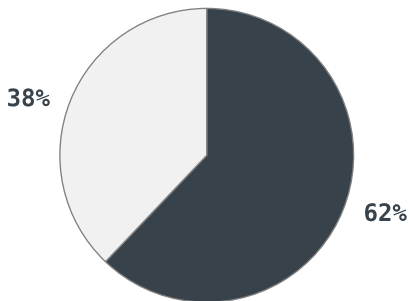

Owner Occupiers
 Renters

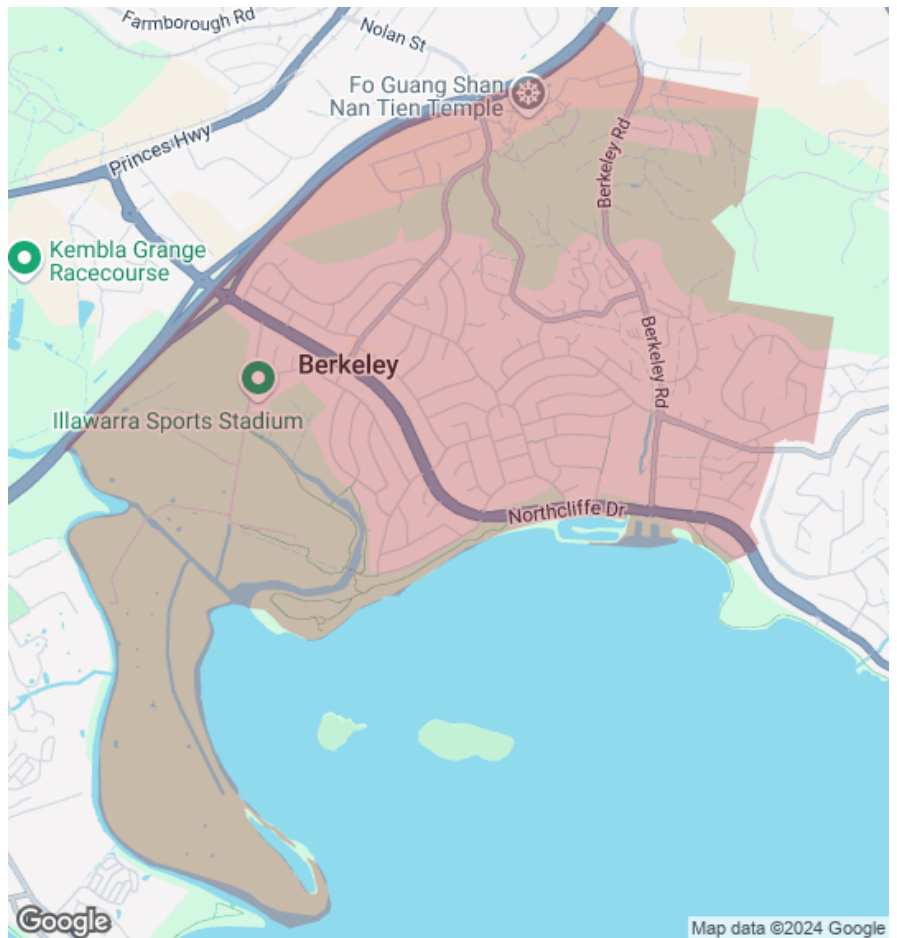

The size of Berkeley is approximately 7.2 square kilometres. It has 18 parks covering nearly 20.4% of total area. The population of Berkeley in 2011 was 7,426 people. By 2016 the population was 7,612 showing a population growth of 2.5% in the area during that time. The predominant age group in Berkeley is 50-59 years. Households in Berkeley are primarily couples with children and are likely to be repaying \$1400 - \$1799 per month on mortgage repayments. In general, people in Berkeley work in a trades occupation. In 2011, 60.6% of the homes in Berkeley were owner-occupied compared with 59.3% in 2016. Currently the median sales price of houses in the area is \$742,500.

	Total dwellings	Total new listings*	Median Value	Total number currently listed
	2,739	87	\$755,639	13
	140	7	\$705,621	4

*Total number of unique properties listed for sale over the past 12 months.



Houses: For Sale

Number Sold vs. Median Value (monthly)

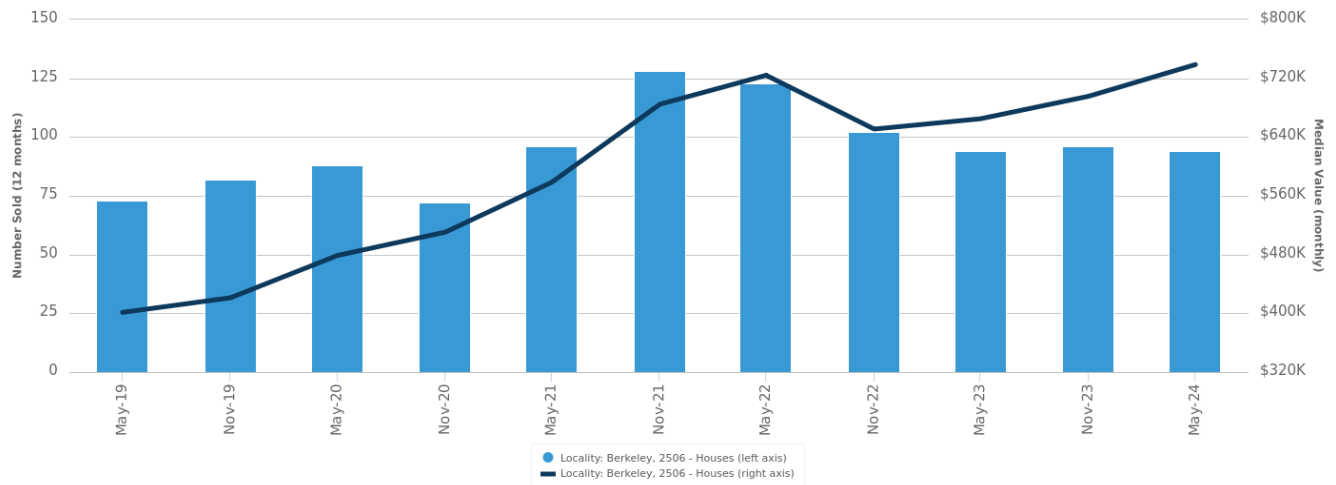

Change in Median Value

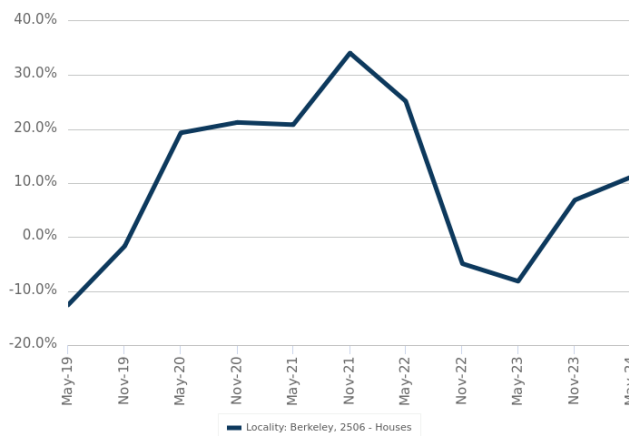

Median Days on Market vs. Median Vendor Discount

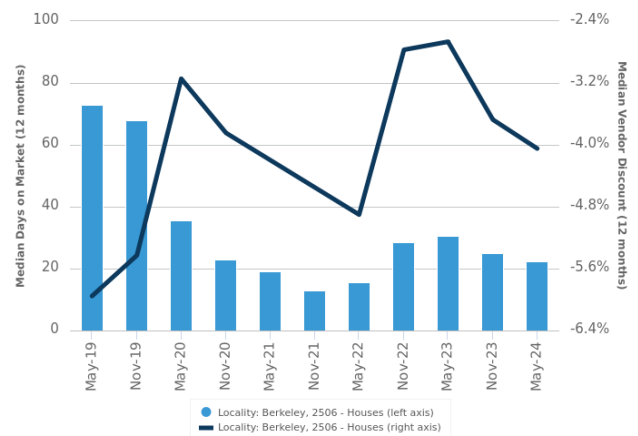

\$\$\$

Upper Quartile Price*

\$862,500

The 75th percentile sale price of sales over the past 12 months within the suburb.

\$\$

Median Price*

\$742,500

The middle sale price of all transactions recorded over the past 12 months within the suburb. Note that sale prices lower than \$10,000 and higher than \$80,000,000 are excluded from the analysis.

\$

Lower Quartile Price*

\$690,000

The 25th percentile sale price of sales over the past 12 months within the suburb.

*Statistics are calculated over a rolling 12 month period

Houses: Market Activity Snapshot

On The Market

Recently Sold

1

2
BEDROOMS

9



102 Nottingham Street Berkeley NSW 2506

Listed on 02 Sep 2024
Not Disclosed



56 Holborn Street Berkeley NSW 2506

Sold on 12 Aug 2024
\$875,000*



4 Carnarvon Street Berkeley NSW 2506

Sold on 02 Aug 2024
\$695,000*



5

3
BEDROOMS

34



32 Nottingham Street Berkeley NSW 2506

Listed on 03 Sep 2024
Under Offer



3 Karmal Street Berkeley NSW 2506

Sold on 28 Aug 2024
\$690,000*



28 Burke Way Berkeley NSW 2506

Listed on 02 Sep 2024
For Sale \$790,000 - \$830,000



9 Nolan Street Berkeley NSW 2506

Sold on 28 Aug 2024
\$810,000*



4

4
BEDROOMS

15



31 Cheshire Street Berkeley NSW 2506

Listed on 02 Sep 2024
\$680,000 - \$710,000



7 Emperor Court Berkeley NSW 2506

Sold on 22 Aug 2024
\$960,000*



13 Tuggerah Place Berkeley NSW 2506

Listed on 01 Sep 2024
\$890,000 - \$950,000

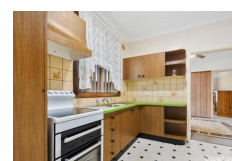

25 Nolan Street Berkeley NSW 2506

Sold on 12 Aug 2024
\$0



= number of houses currently On the Market or Sold within the last 6 months

*Agent advised

Units: For Sale

Number Sold vs. Median Value (monthly)

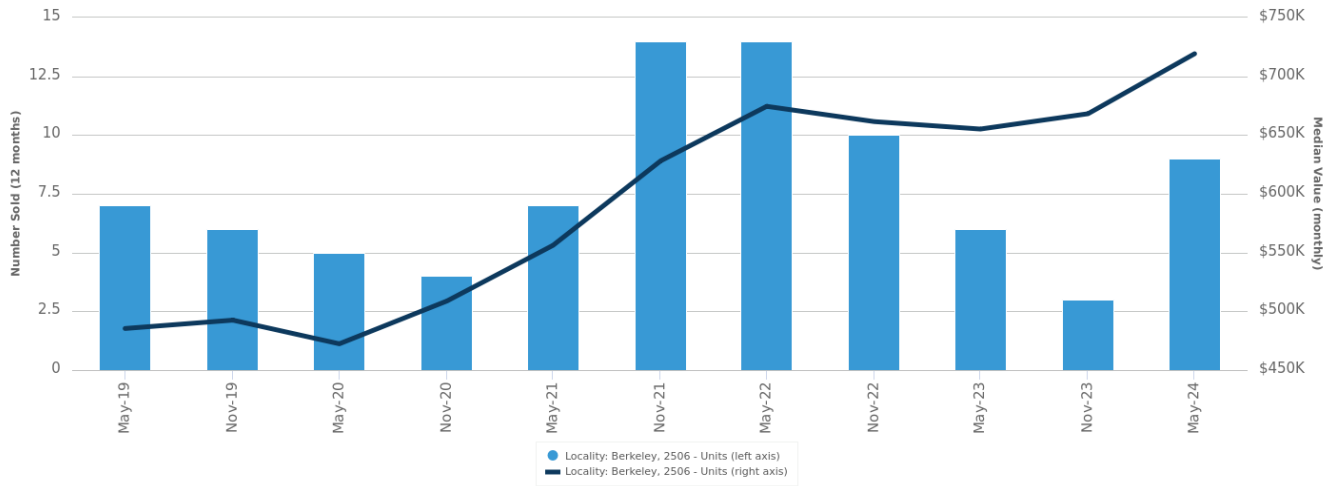

Change in Median Value

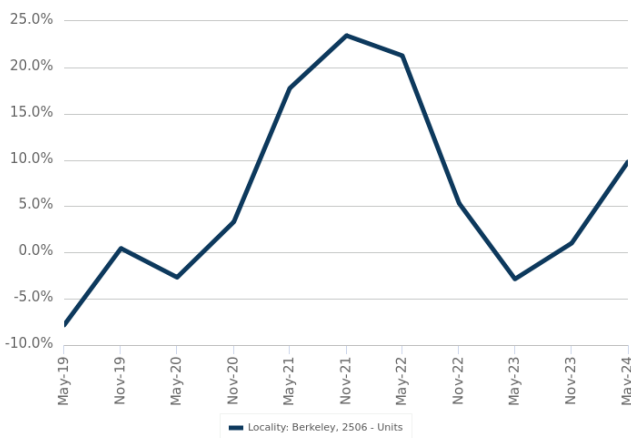

\$\$\$

Upper Quartile Price*

\$509,460

The 75th percentile sale price of sales over the past 12 months within the suburb.

\$\$

Median Price*

\$71,115

The middle sale price of all transactions recorded over the past 12 months within the suburb. Note that sale prices lower than \$10,000 and higher than \$80,000,000 are excluded from the analysis.

\$

Lower Quartile Price*

\$58,285

The 25th percentile sale price of sales over the past 12 months within the suburb.

*Statistics are calculated over a rolling 12 month period

Units: Market Activity Snapshot

On The Market



0



1
BEDROOMS

Recently Sold



0

There are no 1 bedroom Units on the market in this suburb

There are no recently sold 1 bedroom Units in this suburb



0



2
BEDROOMS



1

There are no 2 bedroom Units on the market in this suburb



5/340 Flagstaff Road
Berkeley NSW 2506

Sold on 02 Apr 2024
\$670,000



4



3
BEDROOMS



2

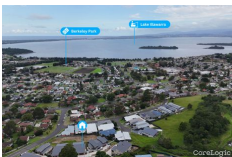

10/18 Halyard Street
Berkeley NSW 2506

Listed on 21 Aug 2024
SALE | CONTACT AGENT



13/18 Halyard Street
Berkeley NSW 2506

Sold on 11 Apr 2024
\$860,000



11/18 Halyard Street
Berkeley NSW 2506

Listed on 19 Aug 2024
SALE | CONTACT AGENT



9/18 Halyard Street
Berkeley NSW 2506

Sold on 26 Mar 2024
\$790,000



= number of units currently On the Market or Sold within the last 6 months

Houses: For Rent

Median Asking Rent (12 months)

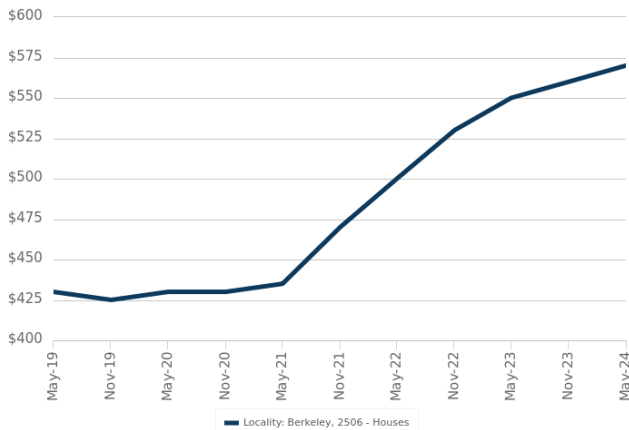

Indicative Gross Rental Yield (12 months)

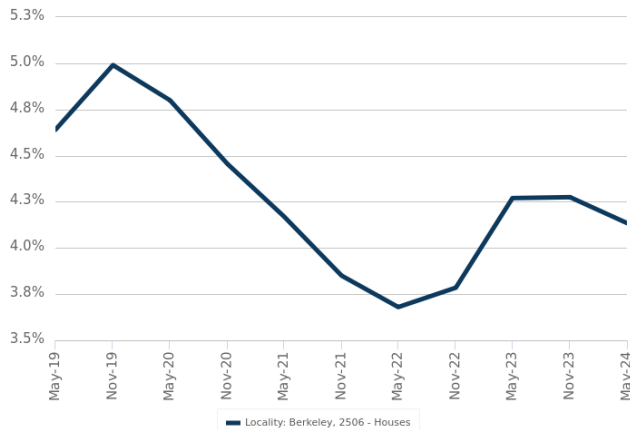

Houses: Rental Activity Snapshot

For Rent

3

2
BEDROOMS



17 Barber Street Berkeley NSW 2506

Listed on 02 Sep 2024
\$570/W



6 Venn Street Berkeley NSW 2506

Listed on 22 Aug 2024
\$480/W



4

3
BEDROOMS



13 Barber Street Berkeley NSW 2506

Listed on 30 Aug 2024
\$550/W



66 Burke Way Berkeley NSW 2506

Listed on 29 Aug 2024
\$560/W



2

4
BEDROOMS

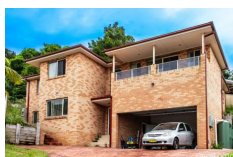

38 Cribb Street Berkeley NSW 2506

Listed on 03 Sep 2024
\$700/W



5 Whimbrel Avenue Berkeley NSW 2506

Listed on 30 Aug 2024
\$625/W



= number of houses observed as On the Market for Rent within the last month

Units: For Rent

Median Asking Rent (12 months)

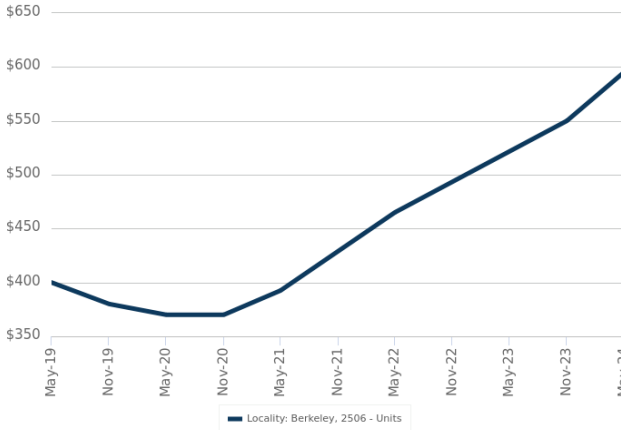

Indicative Gross Rental Yield (12 months)

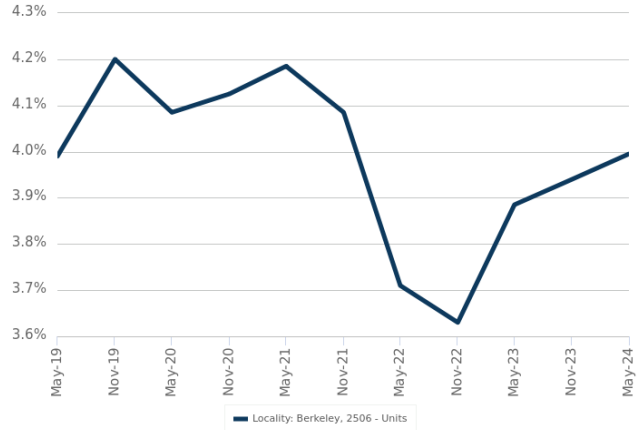

Units: Rental Activity Snapshot

For Rent

0

1
BEDROOMS

There are no 1 bedroom Units for rent in this suburb

1

2
BEDROOMS

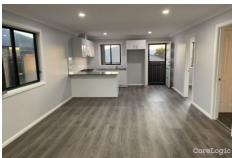

414 Northcliffe Drive
Berkeley NSW 2506

Listed on 24 Jul 2024
\$460/W



816m²

0

3
BEDROOMS

There are no 3 bedroom Units for rent in this suburb



= number of units observed as On the Market for Rent within the last month

DISCLAIMER

Copyright

This publication reproduces materials and content owned or licenced by CoreLogic and may include data, statistics, estimates, indices, photographs, maps, tools, calculators (including their outputs), commentary, reports and other information (CoreLogic Data).

CoreLogic Standard Disclaimer

The CoreLogic Data provided in this publication is of a general nature and should not be construed as specific advice or relied upon in lieu of appropriate professional advice.

While CoreLogic uses commercially reasonable efforts to ensure the CoreLogic Data is current, CoreLogic does not warrant the accuracy, currency or completeness of the CoreLogic Data and to the full extent permitted by law excludes liability for any loss or damage howsoever arising (including through negligence) in connection with the CoreLogic Data.

This publication contains data and statistics provided by the Australian Bureau of Statistics, available at <http://www.abs.gov.au/> and reproduced under Creative Commons Attribution 2.5 <http://creativecommons.org/licenses/by/2.5/au/legalcode>.

Mapping Data

A map showing an area or boundaries of a property is indicative only and may not be complete or accurate.

State and Territory Data

Contains property sales information provided under licence from the Land and Property Information ("LPI"). RP Data Pty Ltd trading as CoreLogic is authorised as a Property Sales Information provider by the LPI.

If you have any questions or concerns about the information in this report, please contact our customer care team.

Within Australia: **1300 734 318**
Outside Australia: **(+61) 7 3114 9999**
Email us: customercare@corelogic.com.au